

VistaPano S / VistaPano S Ceph

Quick-start instructions

The following information is supplementary to the device installation and operating instructions.

As a general rule, the installation and operating instructions for the device must also be observed. These instructions include important information such as safety instructions and information on the setup, electrical connections, disinfection process, cleaning process etc.

1 Pano

1.1 Preparation of the device

1.

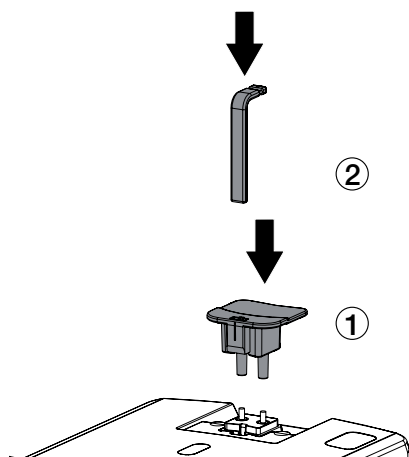

2.

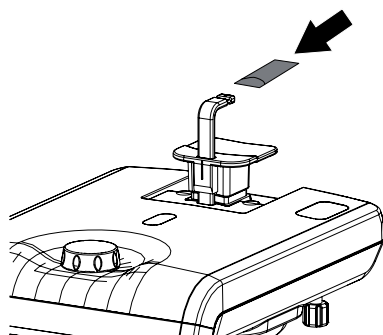

3.

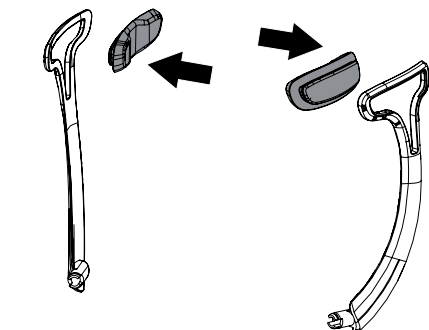

1.2 Adjusting the imaging software

1.



2.



3.

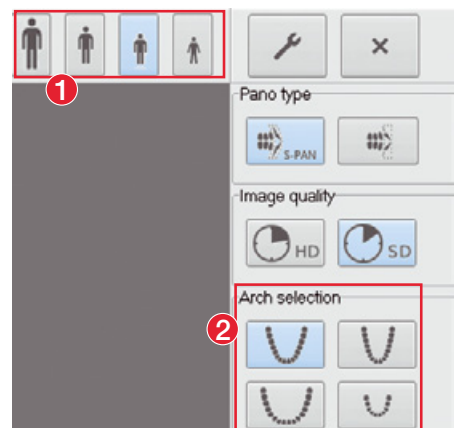

4.

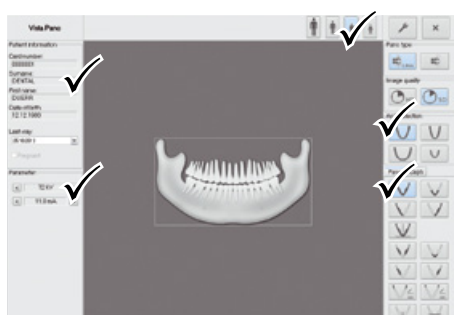

1.3 Positioning the patient on the device

1.

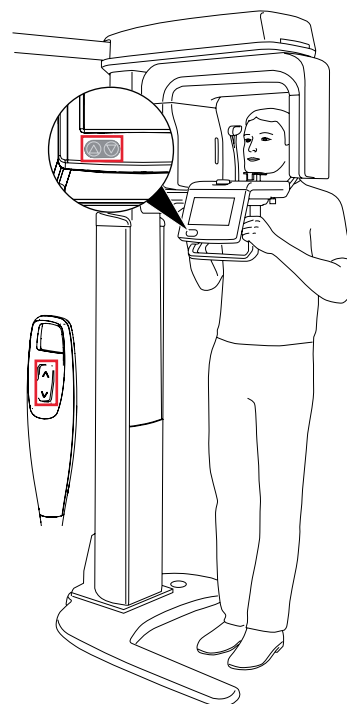

2.

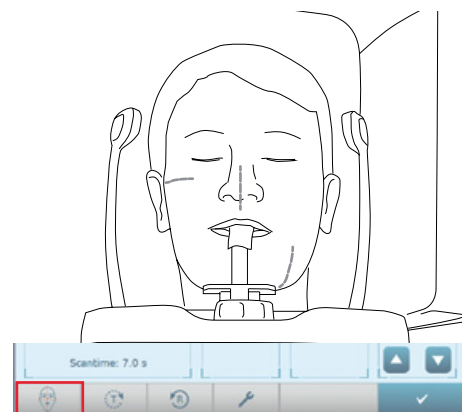

3.

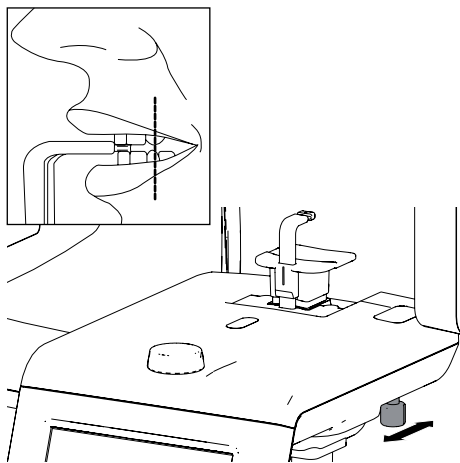

4.

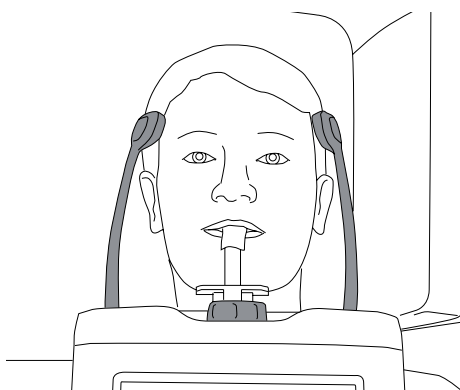

5.

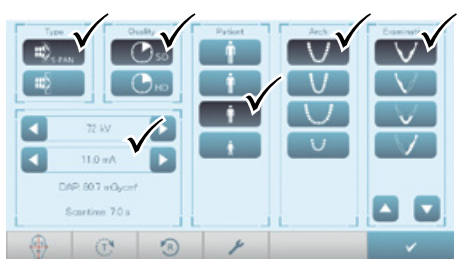

6.

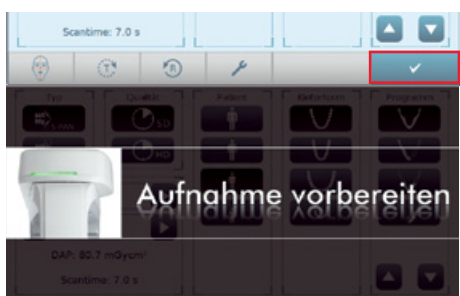

7.

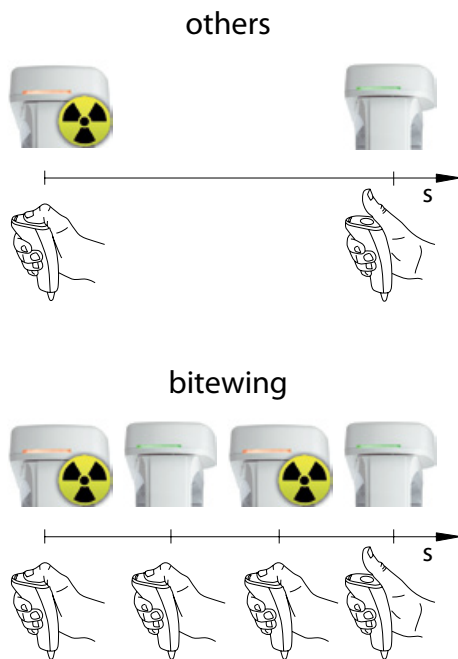

8.

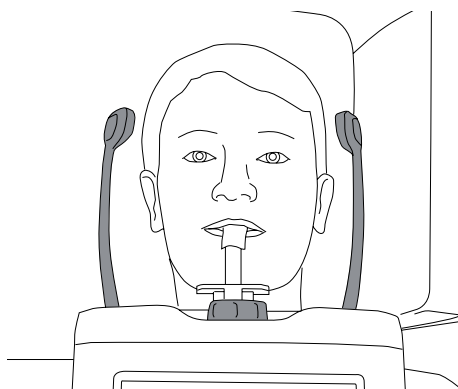

1.4 Saving the image

1.

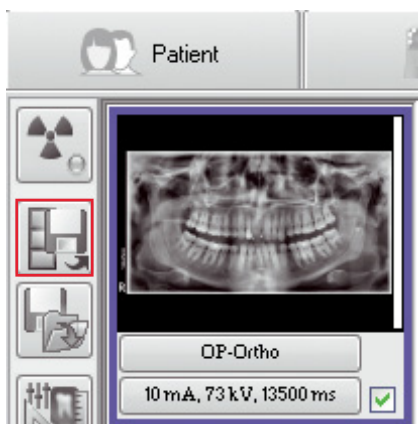

2.

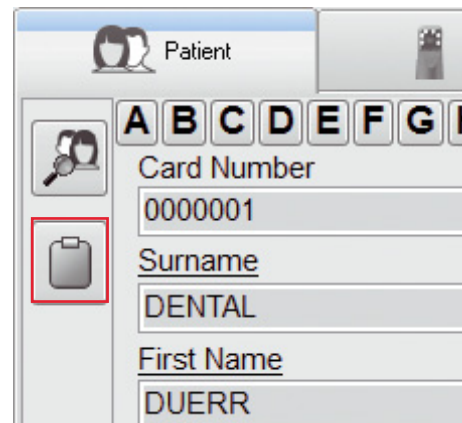

1.5 Disinfection

1.

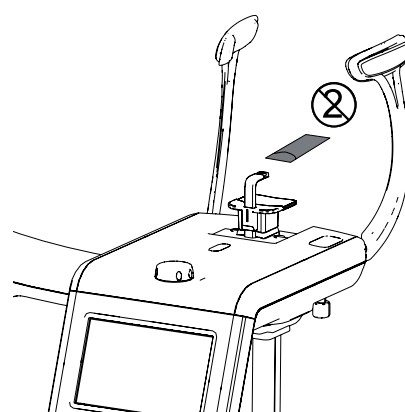

2.

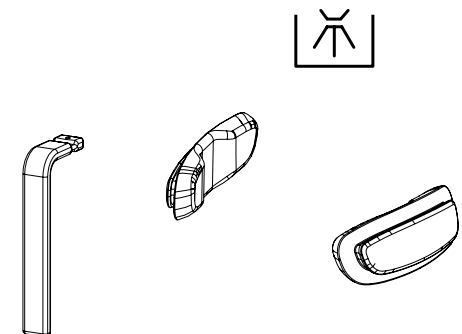

2 Ceph

2.1 Preparation of the device

1.

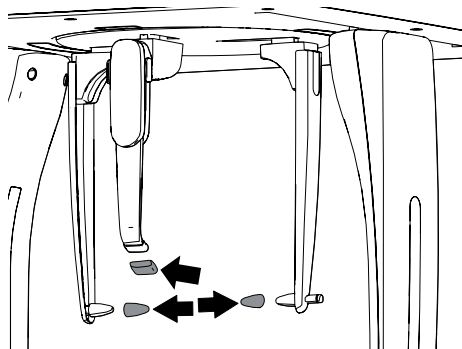

2.

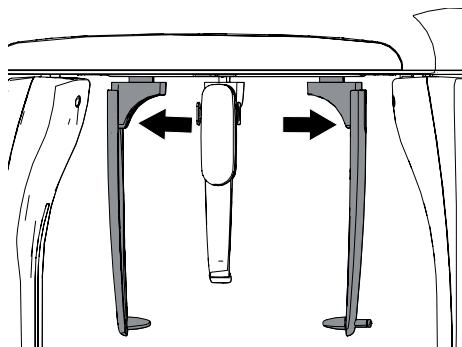

3.

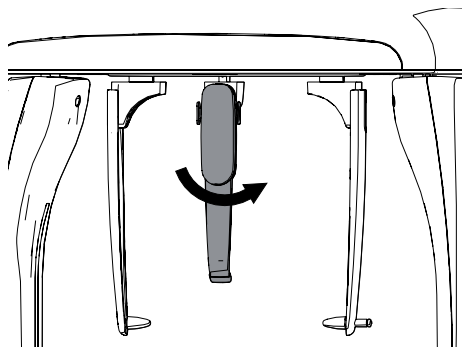

2.2 Adjusting the imaging software

1.



2.



3.



4.



2.3 Positioning the patient on the device

1.

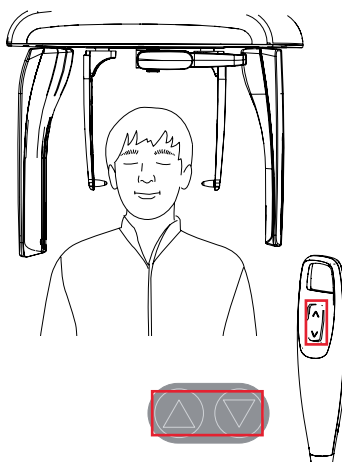

2.

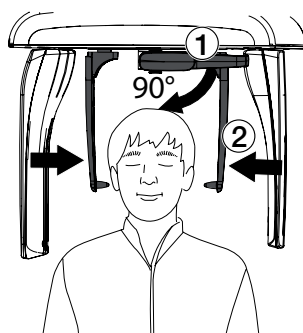

3.

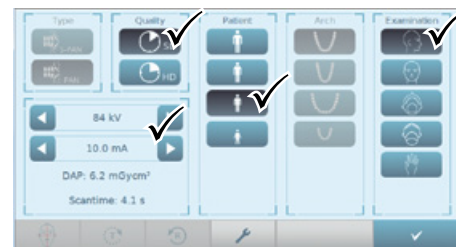

4.



5.

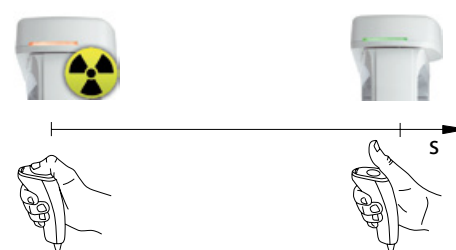

6.

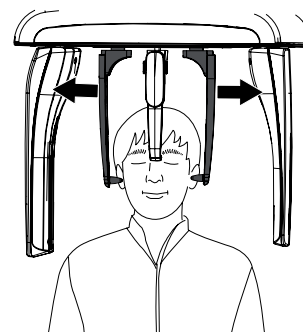

2.4 Saving the image

1.

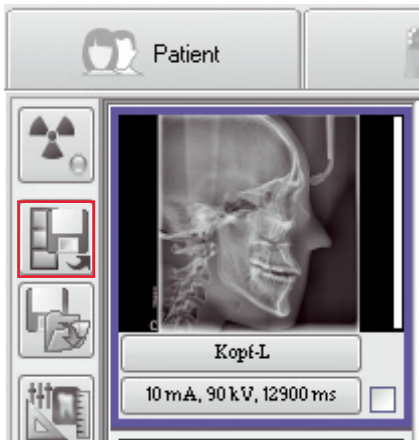

2.

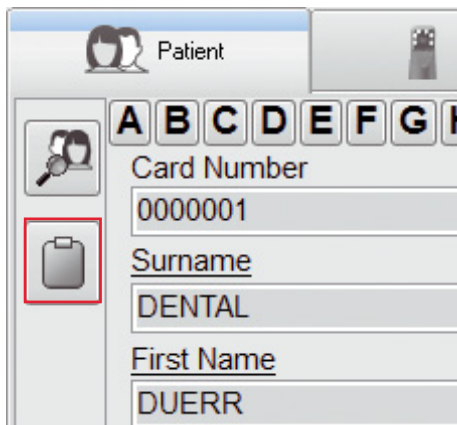

2.5 Disinfection

1.

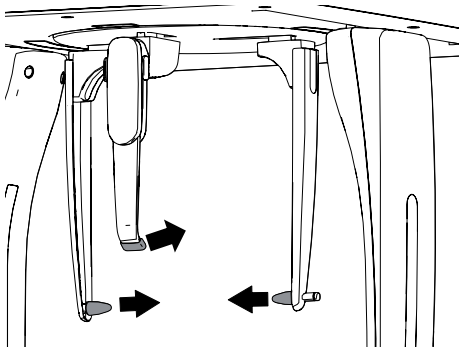

2.

